

MAP 8-3
 FUTURE LAND USE
 Town of Lake Tomahawk
 Oneida County, Wisconsin

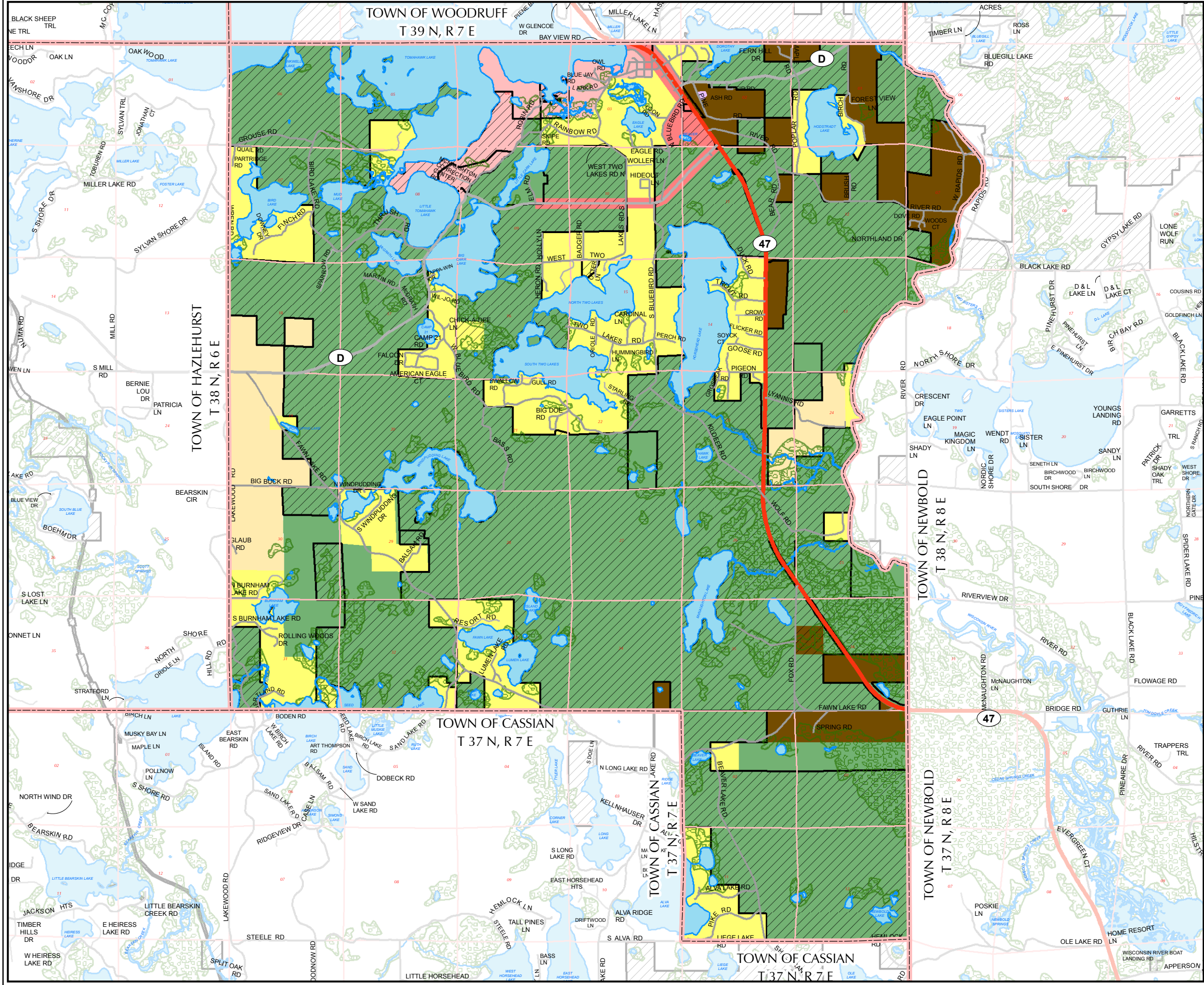
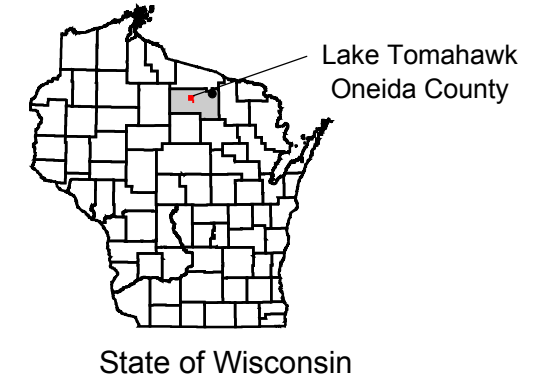

Legend

	State		Future Land Use Classifications Lakeshore Residential
	County		Wooded Residential
	Town		Rural Residential
	Private		Forestry
	Railroad		STH 47/Mixed Use
	Sections		Restricted Mixed Use
	Streams/Rivers		Parks and Recreation
	Lakes/Ponds		Government/Institutional
	Civil Division		
	Wetlands		
	Public Lands		

This drawing is neither a legally recorded map nor a survey and is not intended to be used as one. This drawing is a compilation of records, information and data used for reference purposes only.

Source: North Central Wisconsin Regional Planning Commission, Oneida County and Wisconsin DNR.

